

### THE EVOLUTION OF OFA GREAT SYSTEM SALTOProAccessSPACE Software

SALTO's ProAccess SPACE web-based software brings a new level of powerful flexibility to access control so that users can order the functionalities that they need most and upgrade accordingly as needs grow. In addition to the abundance of important new functionalities, SPACE also has a modern interface that is more user-friendly to help operators use the functions they need as quickly and intuitively as possible.



### KEY FEATURES

- Web-based interface means no need to install the software on all client PCs. Also, an update of the server PC means that all client PCs are also updated.
- Can be managed or operated from different workstations simultaneously without risk of database corruption.
- Easy installation process that includes a powerful SQL engine. Database protected by SQL authentication or windows-based authentication.
- Multi-language and configurable interface makes it easy to adjust the interface to the specific needs and security level of each operator, including operator password protection for higher security.
- Operator's audit trail registers changes done by operators.
- Interface alerts to be aware of potential conflicts on the setup of the access plan or changes.
- Easy to upgrade to additional features to keep in-line with an installation's requirements.
- SALTO ProAccess SPACE software can also be used on Windows - based tablets.

	SPFABASIC	SPAONLINE	SPAIDSYS	SPAPART	SPADEMO	SPATRIAL
ExpirationPeriod	No expiry	No expiry	No expiry	No expiry	No expiry	90 days
Functions						
Lockers	Included	Included	Included	Included	Included	Included
Import	Included	Included	Included	Included	Included	Included
Export	Included	Included	Included	Included	Included	Included
Online monitoring	Included	Included	Included	Included	Included	Included
Lockdown	Not included	Included	Included	Included	Included	Included
Anti-passback	Not included	Included	Included	Included	Included	Included
Event stream	Not included	Included	Included	Included	Included	Included
Automatic Key assignment	Not included	Included	Included	Included	Included	Included
Real Card	Not included	Included	Included	Included	Included	Included
Limited Occupancy	Not included	Included	Included	Included	Included	Included
Visitor management	Not included	Not included	Included	Included	Included	Included
Bidding module	Not included	Not included	Included	Included	Included	Included
Partitions	Not included	Not included	Not included	Included	Included	Included
MainFunction & Locations	Possible add-on	Possible add-on	Possible add-on	Possible add-on	Included	Included
m2N module	Possible add-on	Possible add-on	Possible add-on	Possible add-on	Included	Included
Database synchronization	Possible add-on	Possible add-on	Possible add-on	Possible add-on	Included	Included
SHIP Integration	Possible add-on	Possible add-on	Possible add-on	Possible add-on	Included	Included
Graphical mapping compatibility	Possible add-on	Possible add-on	Possible add-on	Possible add-on	Not included	Not included
SAM CustomKeys	Possible add-on	Possible add-on	Possible add-on	Possible add-on	Not included	Not included
SAM Custom Keys defrictory user	Possible add-on	Possible add-on	Possible add-on	Possible add-on	Not included	Not included
Wireless RF2	Possible add-on	Possible add-on	Possible add-on	Possible add-on	Included	Included
Hotel module	Possible add-on	Possible add-on	Possible add-on	Possible add-on	Included	Included
Bus Integration	Possible add-on	Possible add-on	Possible add-on	Possible add-on	Included	Included
Mobile Keys	Possible add-on	Possible add-on	Possible add-on	Possible add-on	Included	Included

### Access Control Features

Maximum number of users per door -	4,000,000
Maximum number of doors per system -	64,000
Automatic changes tables -	1,024
Time zones -	256
Access levels in system -	Unlimited
Calendars in system -	256
Zones in system -	1,024

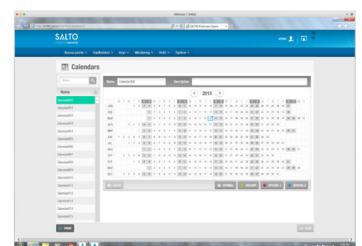
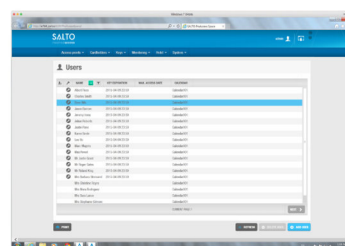
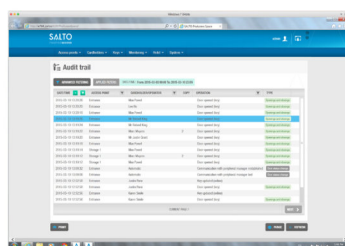
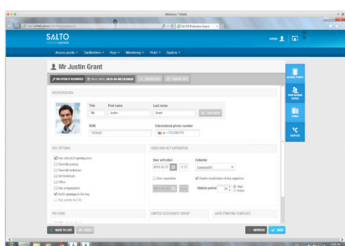

# PACKAGES



## Lockers

Feature included in: SPABASIC, SPAONLINE, SPAIDSYS and SPAPART packages



## Import/Export

Feature included in: SPABASIC, SPAONLINE, SPAIDSYS and SPAPART packages



## Online monitoring

Feature included in: SPABASIC, SPAONLINE, SPAIDSYS and SPAPART packages



## Lockdown

Feature included in: SPAONLINE, SPAIDSYS and SPAPART packages



## Visitor management

Feature included in: SPAIDSYS and SPAPART packages



## Antipassback

Feature included in: SPAONLINE, SPAIDSYS and SPAPART packages



## Event stream

Feature included in: SPAONLINE, SPAIDSYS and SPAPART packages



## Automatic Key Assignment

Feature included in: SPAONLINE, SPAIDSYS and SPAPART packages



## Limited Occupancy

or when limits are reset.

Feature included in: SPAONLINE, SPAIDSYS and SPAPART



## Roll Call

Feature included in: SPAONLINE, SPAIDSYS and SPAPART packages



## Badging

Feature included in: SPAIDSYS and SPAPART packages



## Partitions

Feature included in: SPAPART packages



## Matrix Functions and Locations

Feature only available individually and is not included in any package



## mSVN

Feature only available individually and is not included in any package



## SHIP Integration

Feature only available individually and is not included in any package



## Graphical mapping

Feature only available individually and is not included in anypackage

# HOTEL MODULE

The ProAccess SPACE hotel module brings together functions specifically designed for the hospitality industry such as Group check-in, Mobile Guest Keys and BAS integration.

Hotel Module Main Features:

- Compatible with PMS
- Compatible with RMS through SALTO BAS protocol
- Compatible with POS
- Re-rooming through wireless platform
- Extended stay through wireless
- Group management
- Compatible with institutional cards

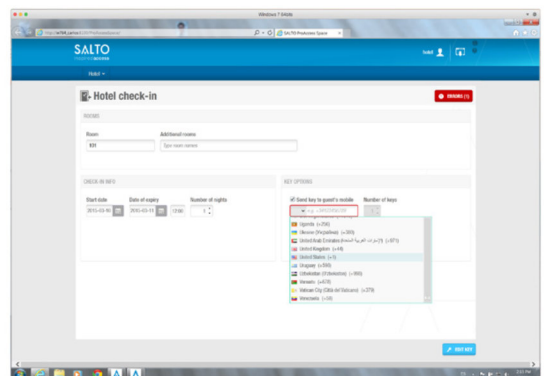
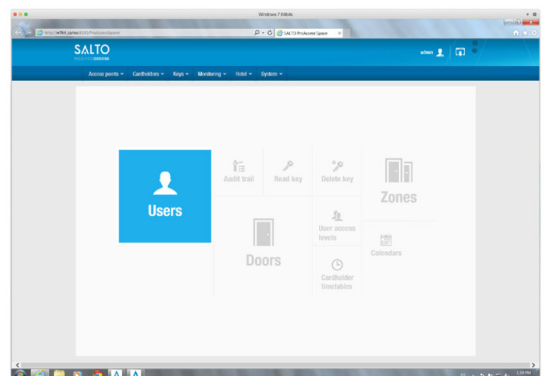
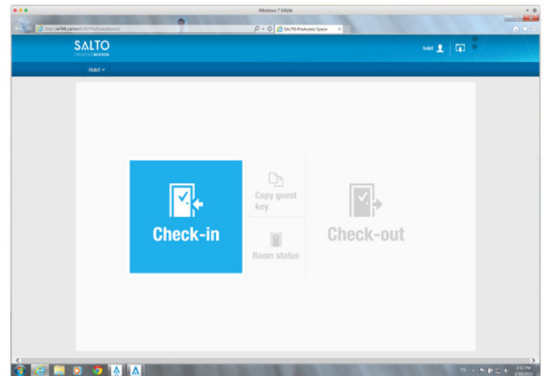

# SERVER TECHNICAL REQUIREMENTS:

## Server Operating System:

- Windows VISTA
- Windows 7
- Windows 8
- Windows 8.1
- Windows Server 2008R2
- Windows Server 2012
- Windows 10

## Microsoft.net framework requirement:

- Net Framework 4 or higher

## SQL database engine compatibility

- SQL localdb (included in Proaccess SPACE software - SQL Server 2012Express)
- SQL Server 2014
- SQL Server 2012
- SQL Server 2008 R2

## Hardware requirements\*

- Processor: 1 ghz or higher. 32Bits or 64Bits.
- RAM: 1GB.
- Hard disk space required: 10 GB. (depends on the DB)

# CLIENT TECHNICAL REQUIREMENTS:

## Client Operating System:

To use the I/O Bridge service for connected USB Devices (USB Encoder/PPD)

- WindowsXP SP3
- Windows VISTA
- Windows 7
- Windows 8
- Windows 8.1
- Windows Server 2008R2
- Windows 10

## WindowsServer2012 web browser compatibility:

As The Client is run in a browser window it will run on any platform with a browser that supports HTML 5

## Network connection to Server:

Network connection and access to the server where the SALTO ProAccess SPACE service is installed is required.